



OAKFIELD



Streatfield Road, Heathfield

£975



Streatfield Road, Heathfield

A spacious one-bedroom flat situated within the popular Isehurst Court development on Streatfield Road in the heart of Heathfield. This bright and comfortable rental property offers well-proportioned accommodation including a generous living room, fitted kitchen, double bedroom, and modern bathroom.

Ideally located within walking distance of Heathfield High Street, the flat benefits from easy access to a range of local shops, cafés, supermarkets, and everyday amenities, while also offering excellent transport links to surrounding towns and nearby countryside walks.

The property is ideally suited to a single professional or couple seeking a well-maintained home in a convenient and desirable East Sussex location.

Please note:
An annual household income of £29,250 is required





Living Room
16'1" x 11'1" (4.92 x 3.38)

Kitchen
10'0" x 7'9" (3.07 x 2.38)

Bedroom
12'5" x 8'9" (3.81 x 2.69)

Bathroom
6'11" x 5'6" (2.13 x 1.70)



Floor Plan

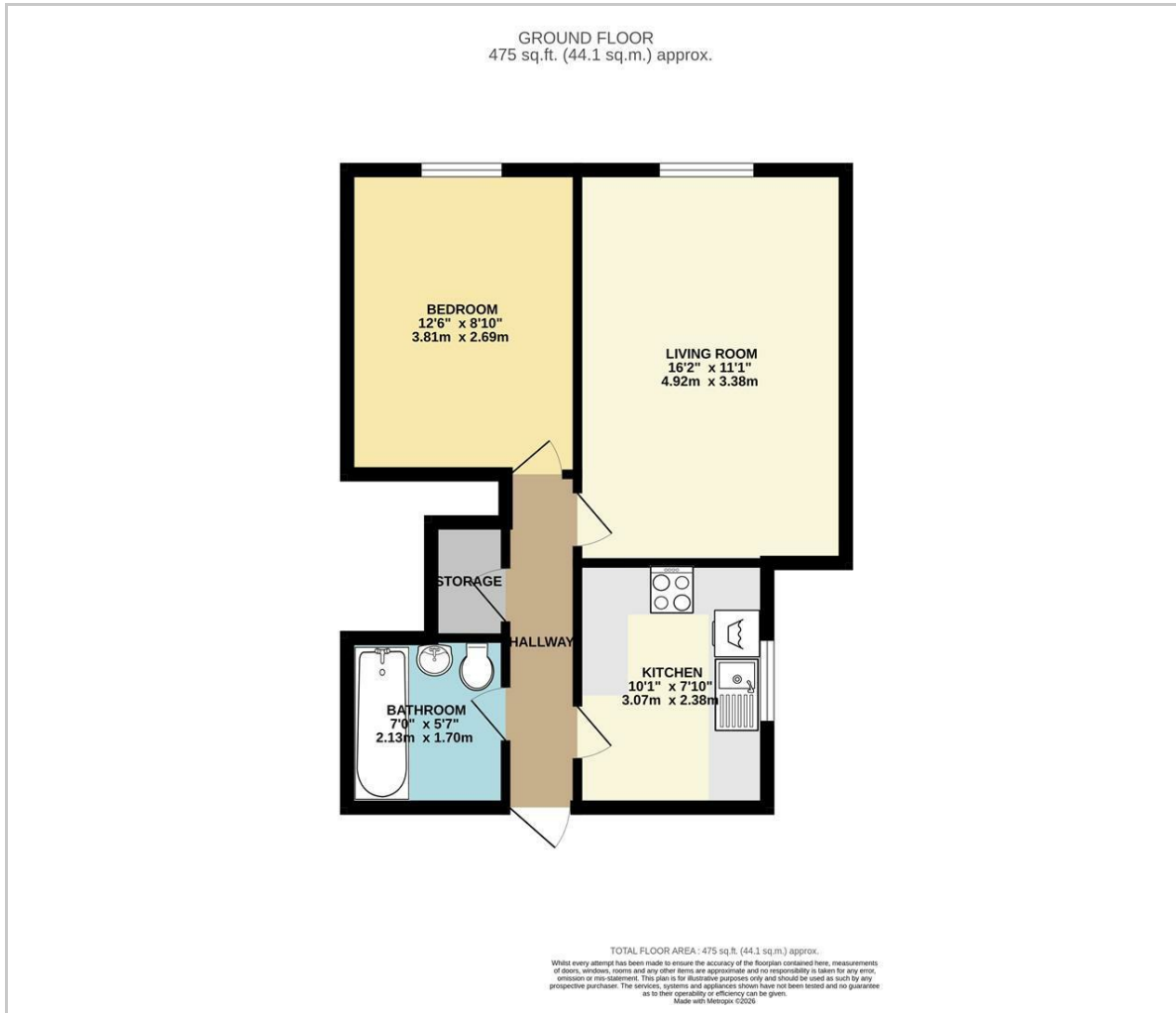

Viewing

Please contact us on 01825 729673 if you wish to arrange a viewing appointment for this property or require further information.

These particulars, whilst believed to be accurate are set out as a general outline only for guidance and do not constitute any part of an offer or contract. Intending purchasers should not rely on them as statements of representation of fact, but must satisfy themselves by inspection or otherwise as to their accuracy. No person in this firm's employment has the authority to make or give any representation or warranty in respect of the property.

Area Map

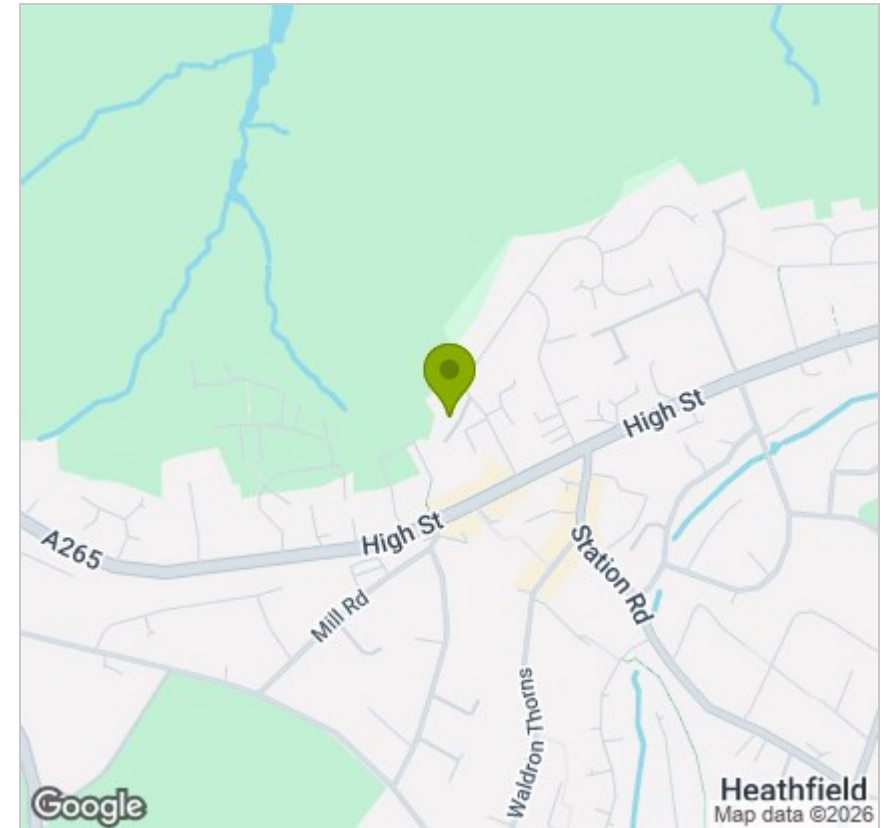

Energy Efficiency Graph

